

Patient report

Bio-Rad DATE: 12/21/2018
D-10 TIME: 09:20 AM
S/N: #DJ4I016123 Software version: 4.20-2
Sample ID: 10406872
Injection date 12/21/2018 09:11 AM
Injection #: 8 Method: HbA1c
Rack #: --- Rack position: 2

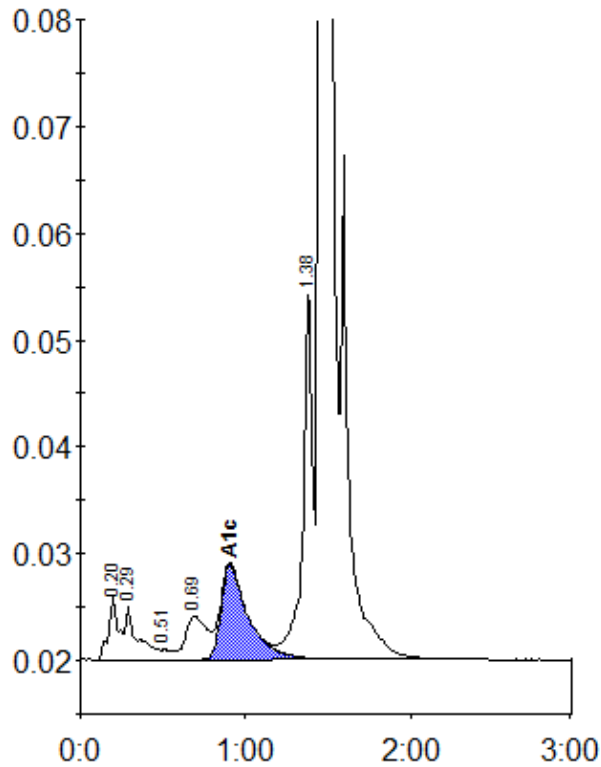

Peak table - ID: 10406872

Peak	R.time	Height	Area	Area %
A1a	0.20	5800	24282	1.0
A1b	0.29	4976	27334	1.1
F	0.51	920	4248	0.2
LA1c/CHb-1	0.69	4019	35741	1.4
A1c	0.91	8848	101541	5.6
P3	1.38	34762	134663	5.4
A0	1.45	647311	2153221	86.8
Total Area:		2481031		

Concentration:	%
A1c	5.6